

Patient report

Bio-Rad DATE: 09/09/2019
D-10 TIME: 04:01 PM
S/N: #DJ4I016123 Software version: 4.30-2
Sample ID: 10575605
Injection date 09/09/2019 03:56 PM
Injection #: 30 Method: HbA1c
Rack #: --- Rack position: 10

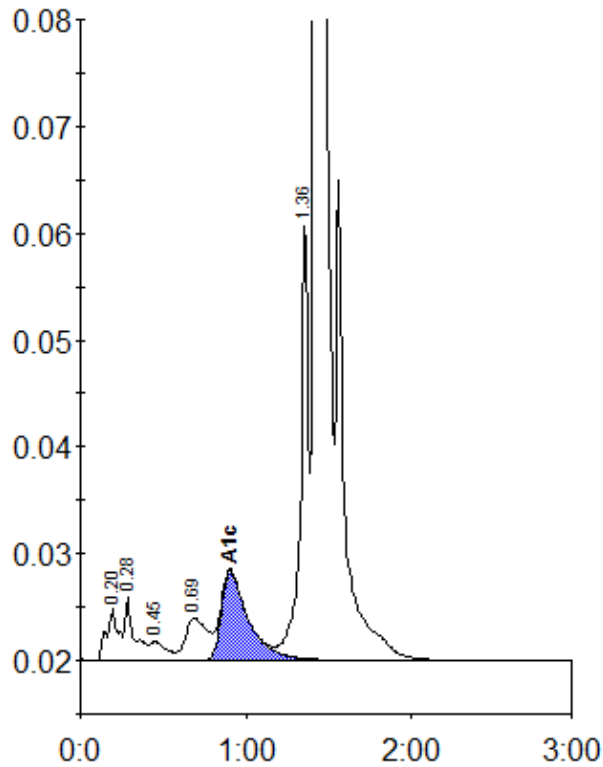

Peak table - ID: 10575605

Peak	R.time	Height	Area	Area %
A1a	0.20	4938	24711	1.0
A1b	0.28	5849	23076	0.9
F	0.45	1809	12229	0.5
LA1c/CHb-1	0.69	3943	35982	1.5
A1c	0.91	8372	94547	5.3
P3	1.36	40613	134711	5.5
A0	1.42	686519	2127215	86.7
Total Area:			2452472	

Concentration:	%
A1c	5.3